City of San Jose
Median Household Income, by Census Tract*

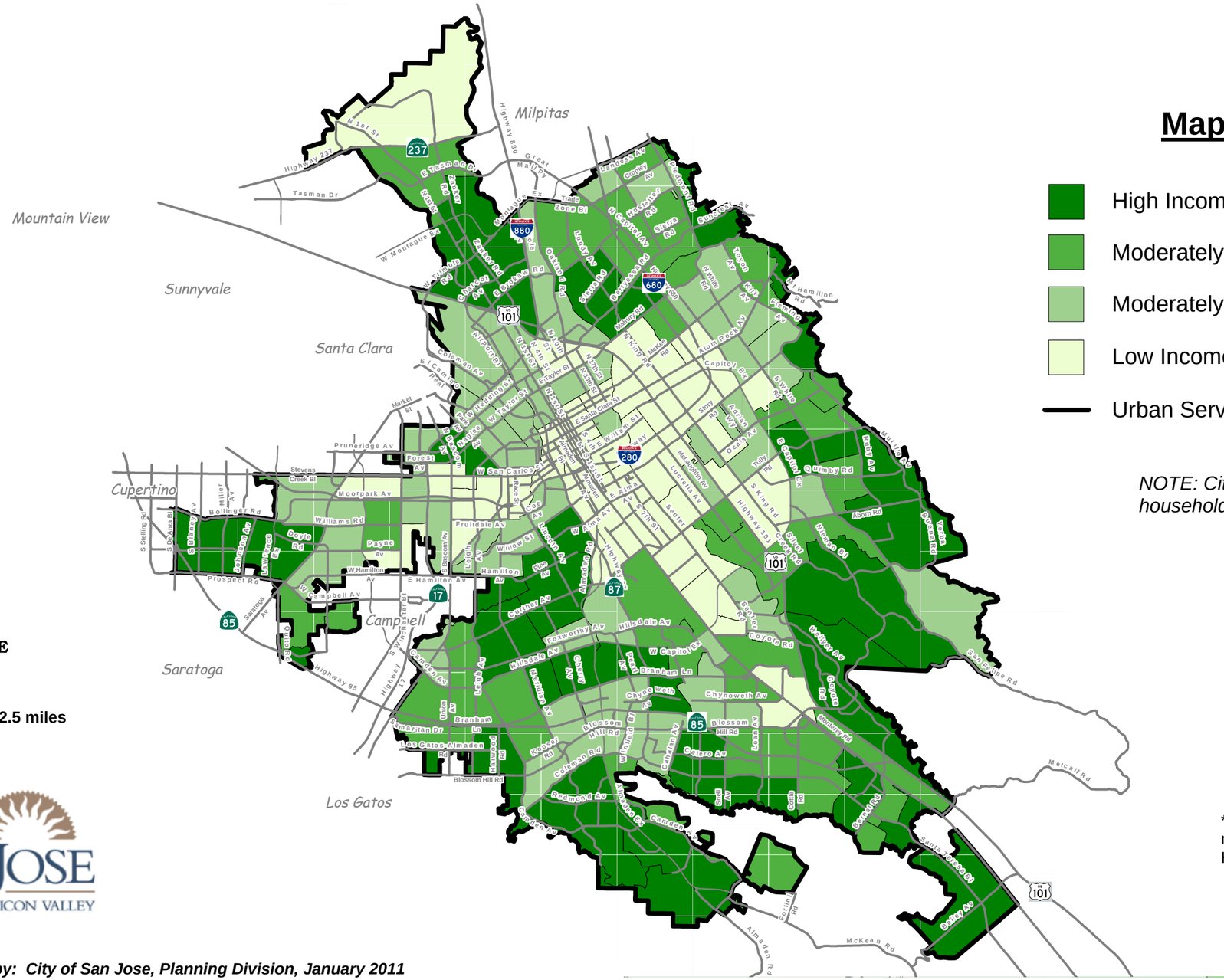

Map Legend

- High Income ($100,000 or more)
- Moderately High Income ($80,000 to $99,999)
- Moderately Low Income ($60,000 to $79,999)
- Low Income (less than $60,000)
- Urban Service Area boundary

NOTE: Citywide median household income= $78,660

N W E S

Scale: 1 inch= 2.5 miles

CITY OF SAN JOSE
CAPITAL OF SILICON VALLEY

Map Prepared by: City of San Jose, Planning Division, January 2011

*The geographic boundaries of census tracts shown may include both incorporated and unincorporated areas. However, data include only residents of San Jose.

Source: U.S. Census Bureau, ACS 2009