# City of San Jose
# Redistricting Advisory Commission
# Population Transfer Area: 6-1(a)
# Number of Persons (Census 2010)= 7,172

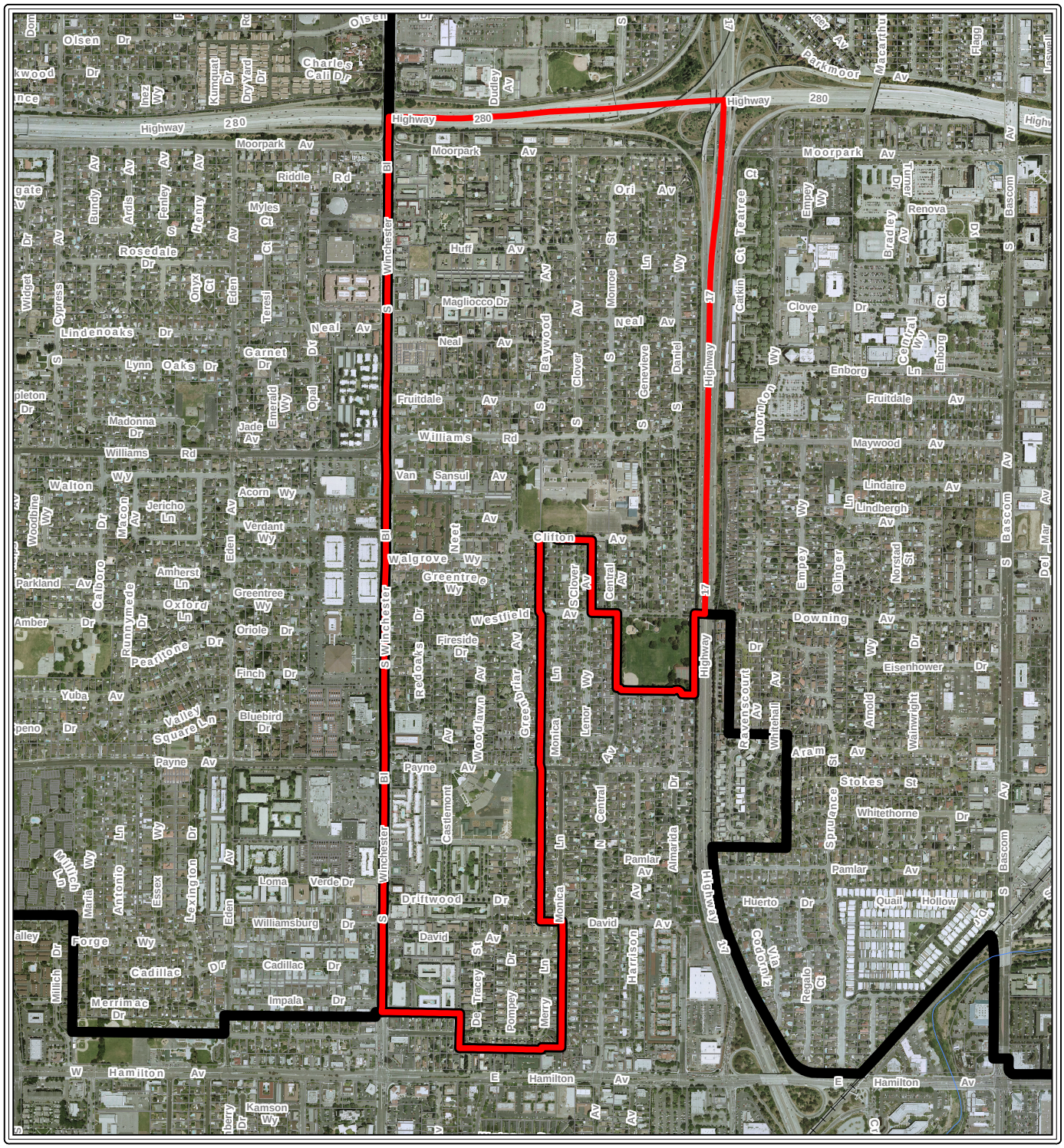


CITY OF SAN JOSE
CAPITAL OF SILICON VALLEY

N
W E
S

*Map Prepared by: City of San Jose, Planning Division, March 2011*

**Scale: 1 inch = 1,250 feet**