City of San Jose
Redistricting Advisory Commission
Population Transfer Area: 4-5(b)
Number of Persons (Census 2010)= 6,577

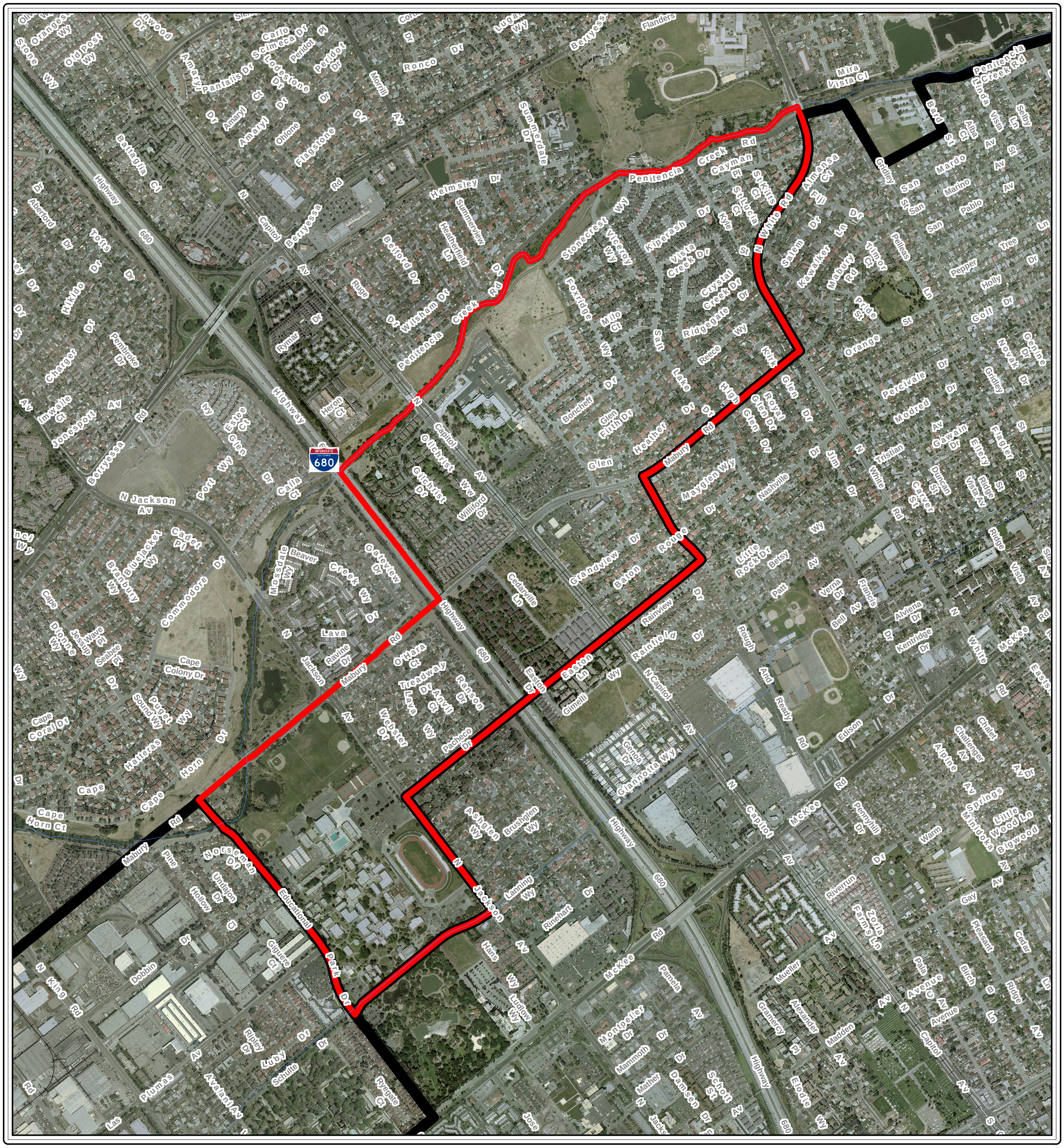

CITY OF
SAN JOSE
CAPITAL OF SILICON VALLEY

N
W E
S

Map Prepared by: City of San Jose, Planning Division, March 2011

Scale: 1 inch = 1,500 feet